

**Temporary Restricted Area EKR716 BALTIC SHIELD PARACHUTING,
Temporary Danger Area EKD717 ROCKET DEBRIS and Temporary Restricted Areas
EKR718 RAGHAMMER EXTENSION and EKR731 DRONES are established**

Due to military exercise Baltic Shield Danger and Restricted Areas EKR716, EKD717, EKR718 and EKR731 will be established in the vicinity of Bornholm. The exercise will include parachuting, drone operations and a rocket launch.

All traffic is strongly advised to avoid flying in the Danger Area.

IFR-flights will be separated from the Danger Area.

No traffic permitted in the Restricted Areas without prior permission from ATC.

Temporary Restricted Area EKR716 BALTIC SHIELD PARACHUTING

Lateral limits:

A circle with center at 55 07 23N 014 54 59E and a radius of 12 NM.

Vertical limits:

SFC - FL 250.

Effective dates:

09 MAY 2026, 2200 - 10 MAY 2026, 0500 and
10 MAY 2026, 2200 - 11 MAY 2026, 0500.

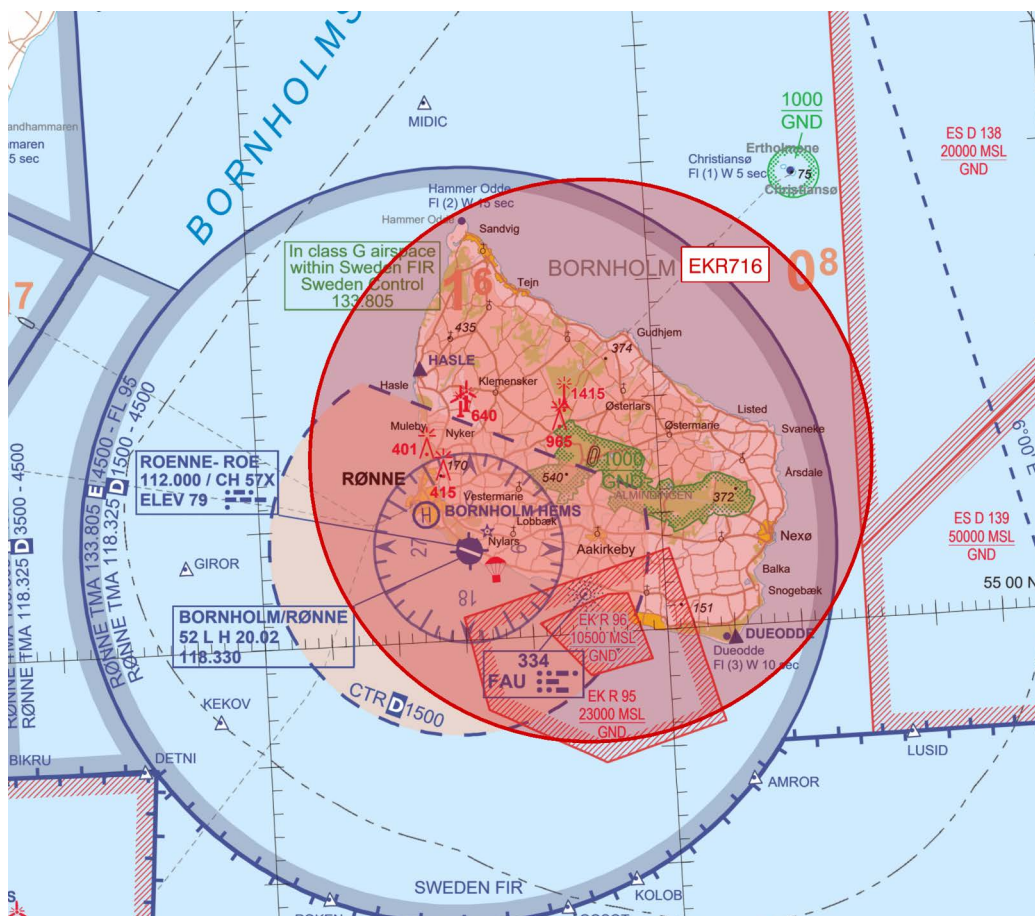

Temporary Danger Area EKD717 ROCKET DEBRIS

Lateral limits:

55 02 20N 015 18 35E - 54 55 02N 015 25 50E - 54 55 00N 015 08 07E - Arc along FIR to - 54 49 39N 014 57 48E - 54 54 00N 014 53 30E - 55 02 20N 015 38 35E.

Vertical limits:

SFC - UNL.

Effective dates:

12 MAY 2026 - 13 MAY 2026, daily 1200 - 1400.

IFR traffic is not permitted within Rønne CTR and Rønne TMA. HOSP and SAR flight are exempted from this restriction.

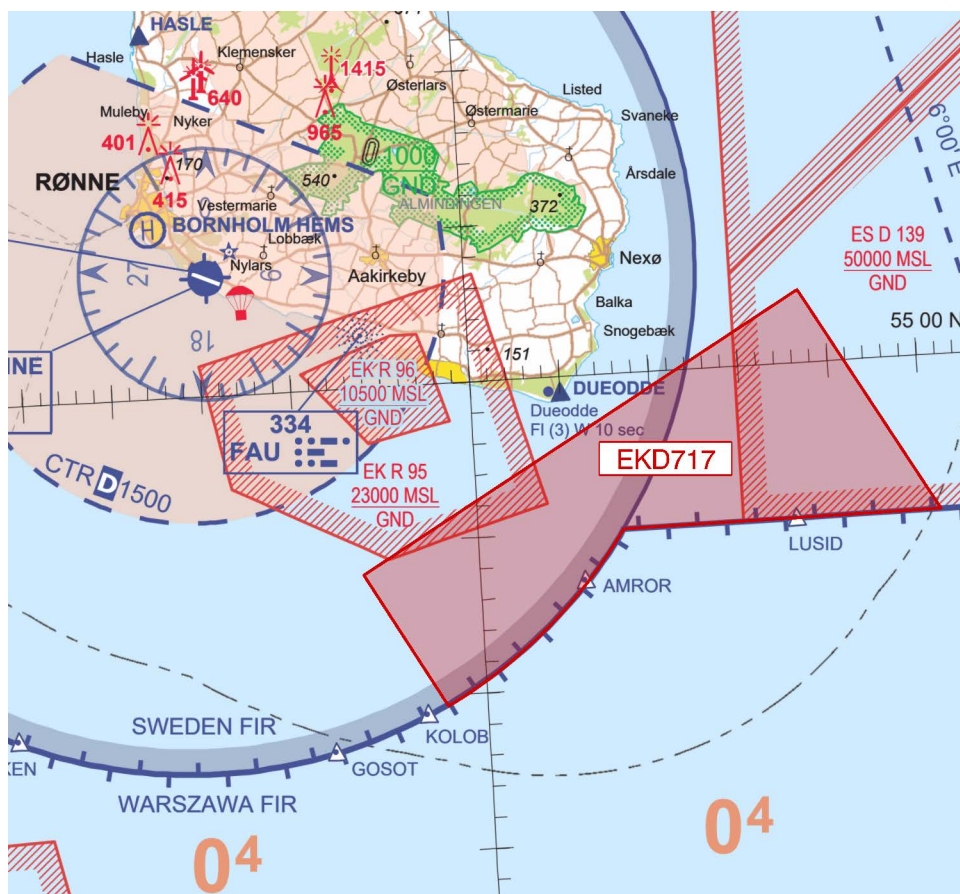

Temporary Restricted Area EKR718 RAGHAMMER EXTENSION

This is an extension concerning the existing Area EKR95 RAGHAMMER ODDE - Existing EKR95 RAGHAMMER ODDE is included in EKR718.

Lateral limits:

55 03 28N 015 00 26E - 54 49 14N 015 07 22E - 54 49 47N 014 52 56E - 54 53 37N 014 41 10E - 54 59 18N 014 34 02E - 55 03 28N 015 00 26E.

Vertical limits:

SFC - 16500 FT MSL.

Effective dates:

11 MAY 2026, 0600 - 17 MAY 2026, 2359.

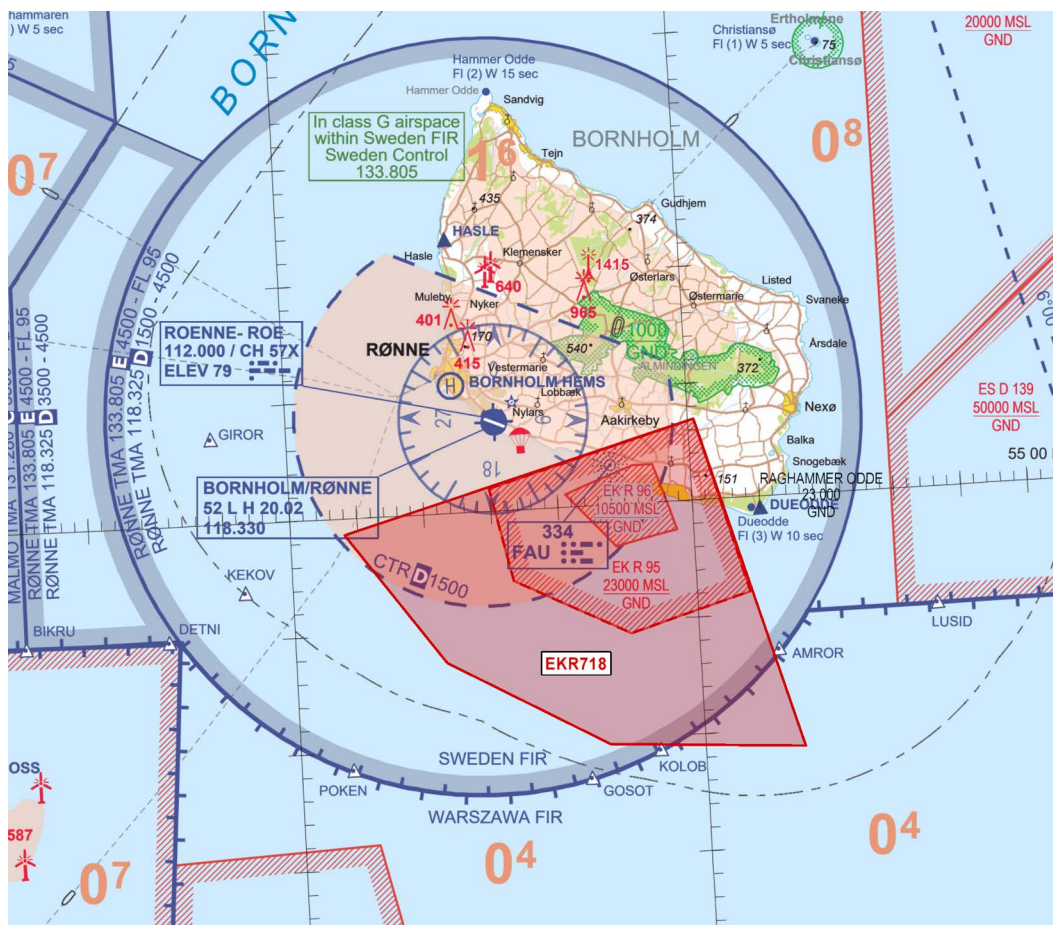

Temporary Restricted Area EKR731 DRONES

Lateral limits:

55 21 13N 014 46 31E - 55 08 28N 015 16 06E - 54 59 44N 015 11 24E - 54 55 10N 015 06 11E - 55 03 11N 014 35 59E - 55 13 06N 014 37 47E - 55 20 29N 014 42 16E - 55 21 13N 014 46 31E.

Vertical limits:

SFC - 3500 FT MSL.

Effective dates:

07 MAY 2026, 0800 - 14 MAY 2026, 1400.

Drone operations will take place within the area. If traffic requires access to Rønne TMA or Rønne CTR, the area will be deactivated by ATC. Minor delays may be expected.

Relevant ATS units REF AIP Denmark ENR 5.1 item 3: APP Rønne.

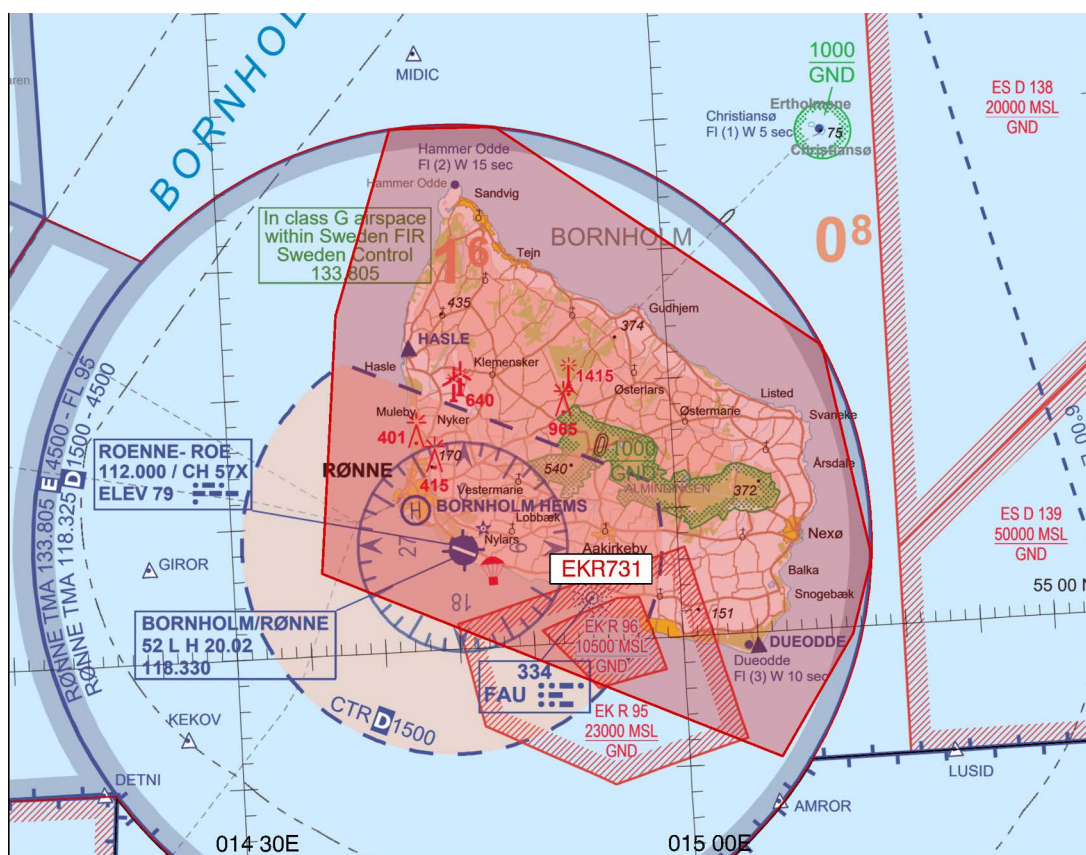

REF: AIP Denmark ENR 5.1.