

INSTRUMENT APPROACH CHART - ICAO

AD ELEV : 289

Bearings are magnetic
ELEV, ALT and HGT in FT

Qaarsut AFIS : 119.500

**AD 2 - BGUQ
NDB B
Uummannaq / Qaarsut**

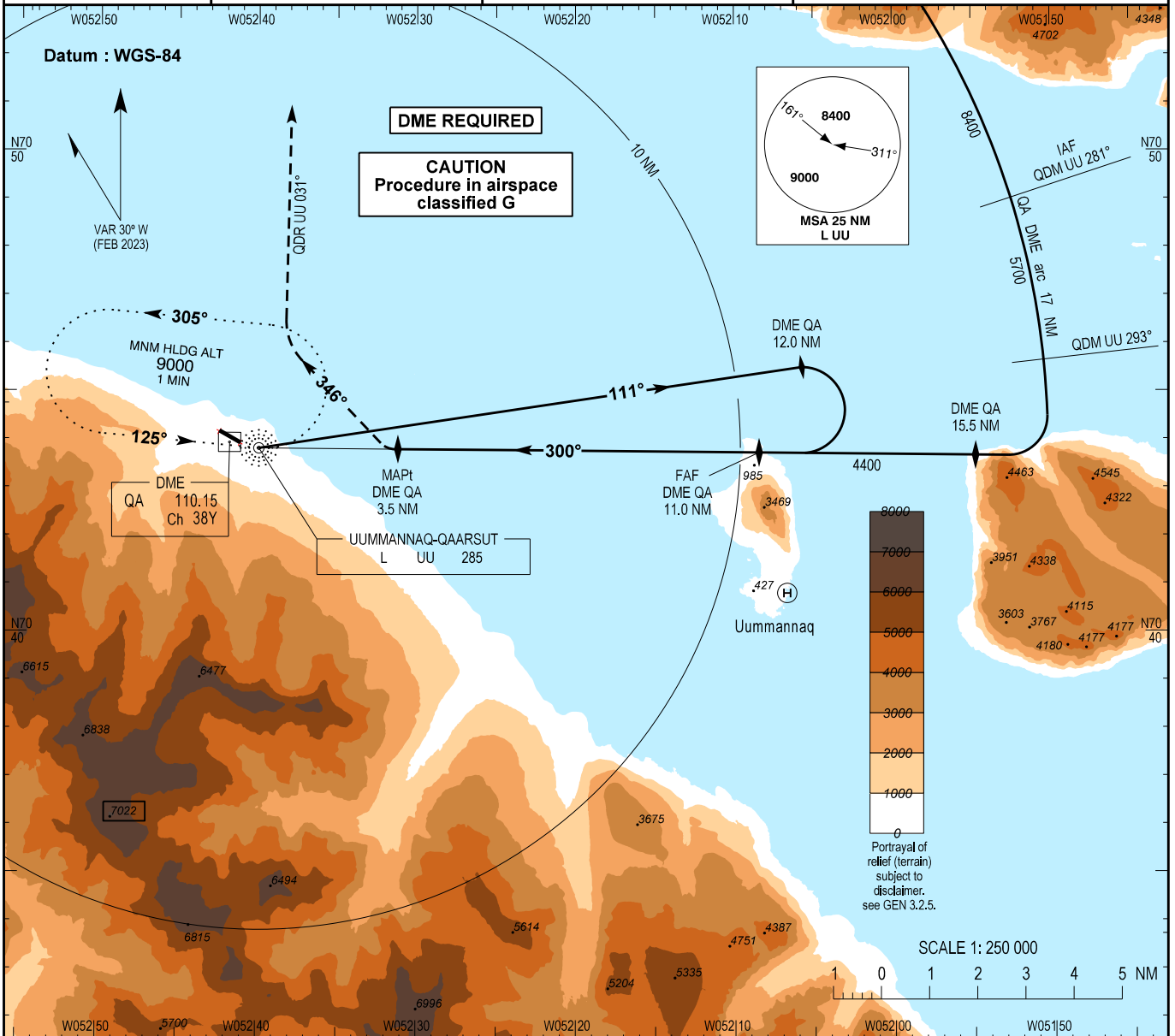

Changes : MAPt in plan view corrected. Highest spot elevation marked.

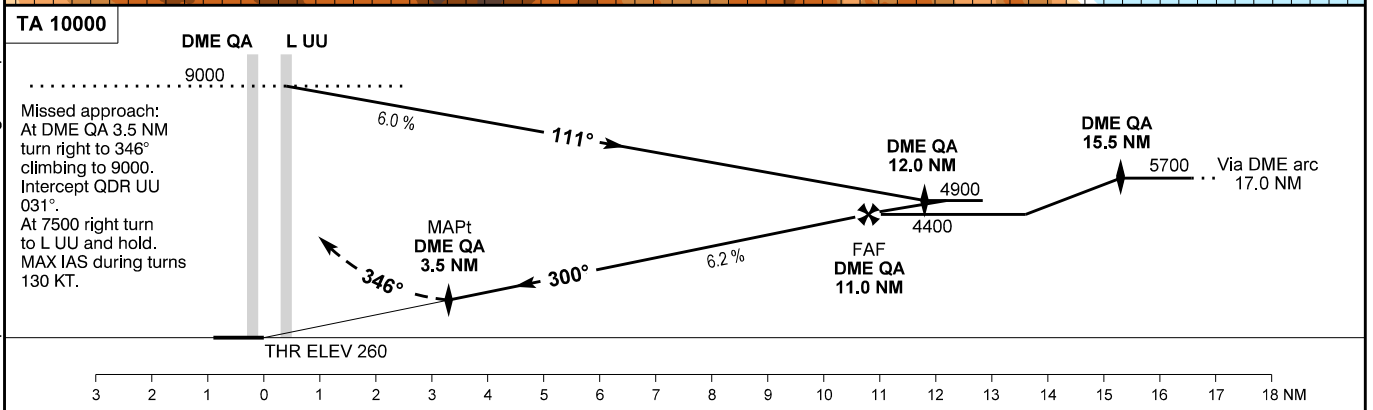

OCA (H)	B	SPECIAL CONDITIONS									
Circling *	1280 (1000)	* Only northeast of aerodrome									
Time to MAPt from FAF - DIST 7.5 NM											
GS	KT	80	90	100	110	120	130				
Time	MIN:SEC	05:38	05:00	04:30	04:05	03:45	03:28	Timing not authorized for defining the MAPt.			
ROD	FT/MIN	502	565	628	691	753	816				
DME QA		3.5	4	5	6	7	8	9	10	11	
DIST to THR 33		3.3	3.8	4.8	5.8	6.8	7.8	8.8	9.8	10.8	
ALT		1575	1765	2145	2520	2900	3275	3650	4030	4400	